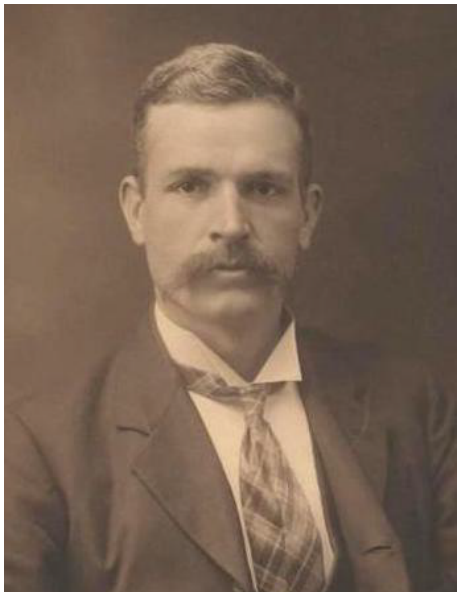

Andrew Fisher

Prime Minister of Australia 1908-1909, 1910-1913, 1914-1915