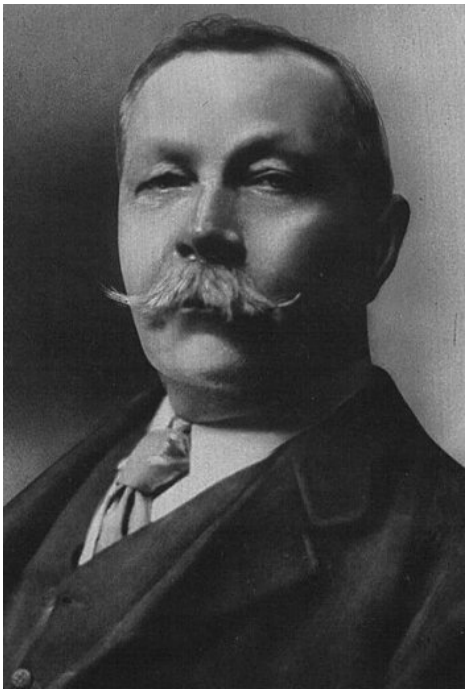

# Sir Arthur Conan Doyle