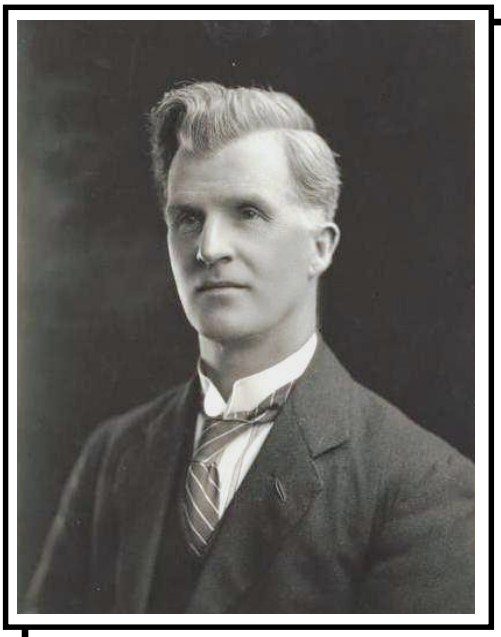

James Scullin

Prime Minister of Australia 1929-1932