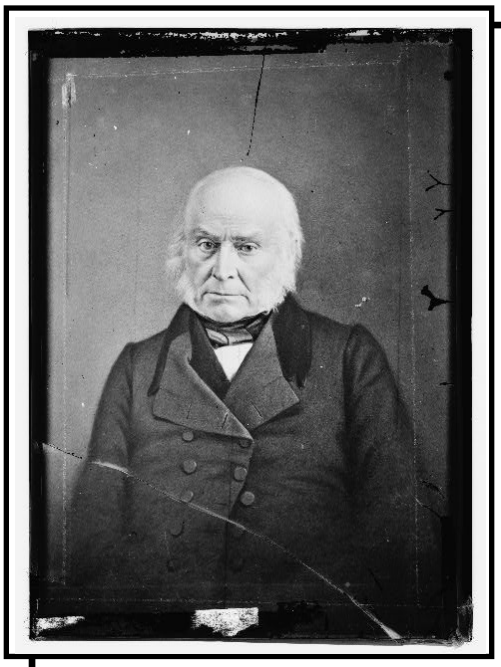

John Quincy Adams

President 1825-1829