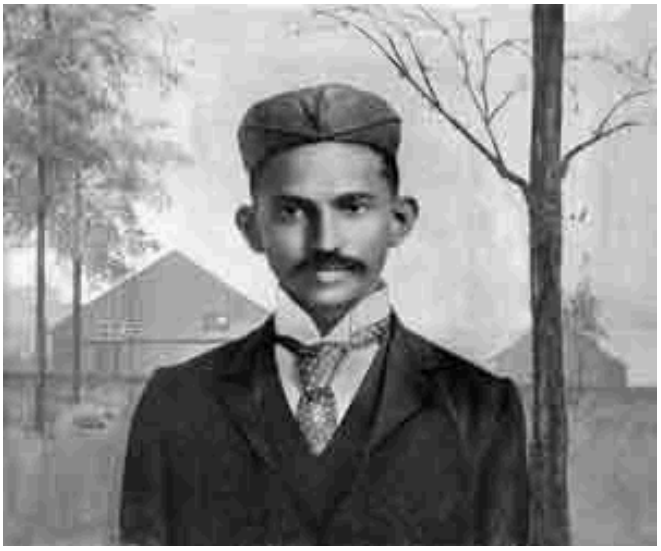

Mohandas Gandhi